

INTEGRATION OF HEALTHLINK MESSAGES WITH GP MAC

To export all your Unprocessed Messages scroll down to the bottom of the page and click the **Export All** button.

SCREEN SHOT 1

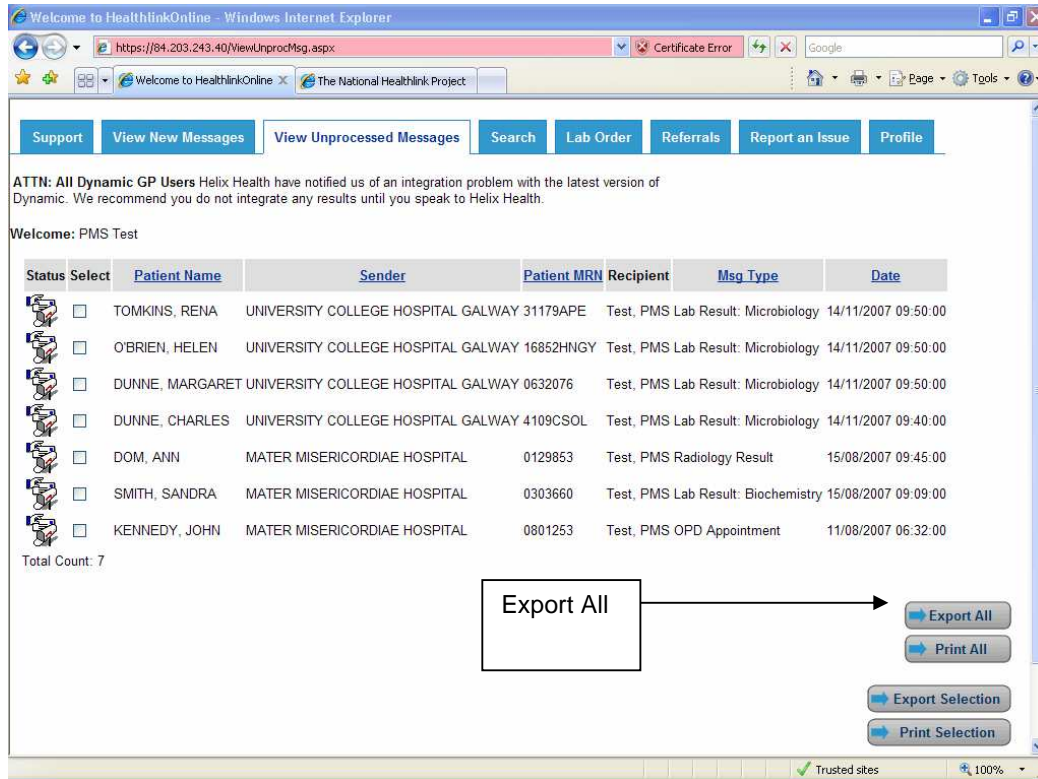

Status	Select	Patient Name	Sender	Patient MRN	Recipient	Msg_Type	Date
	<input type="checkbox"/>	TOMKINS, RENA	UNIVERSITY COLLEGE HOSPITAL GALWAY	31179APE	Test, PMS Lab Result: Microbiology	14/11/2007 09:50:00	
	<input type="checkbox"/>	O'BRIEN, HELEN	UNIVERSITY COLLEGE HOSPITAL GALWAY	16852HNGY	Test, PMS Lab Result: Microbiology	14/11/2007 09:50:00	
	<input type="checkbox"/>	DUNNE, MARGARET	UNIVERSITY COLLEGE HOSPITAL GALWAY	0632076	Test, PMS Lab Result: Microbiology	14/11/2007 09:50:00	
	<input type="checkbox"/>	DUNNE, CHARLES	UNIVERSITY COLLEGE HOSPITAL GALWAY	4109CSOL	Test, PMS Lab Result: Microbiology	14/11/2007 09:40:00	
	<input type="checkbox"/>	DOM, ANN	MATER MISERICORDIAE HOSPITAL	0129853	Test, PMS Radiology Result	15/08/2007 09:45:00	
	<input type="checkbox"/>	SMITH, SANDRA	MATER MISERICORDIAE HOSPITAL	0303660	Test, PMS Lab Result: Biochemistry	15/08/2007 09:09:00	
	<input type="checkbox"/>	KENNEDY, JOHN	MATER MISERICORDIAE HOSPITAL	0801253	Test, PMS OPD Appointment	11/08/2007 06:32:00	

A Message Export Confirmation page opens giving the number of messages you have chosen to export.

SCREEN SHOT 2

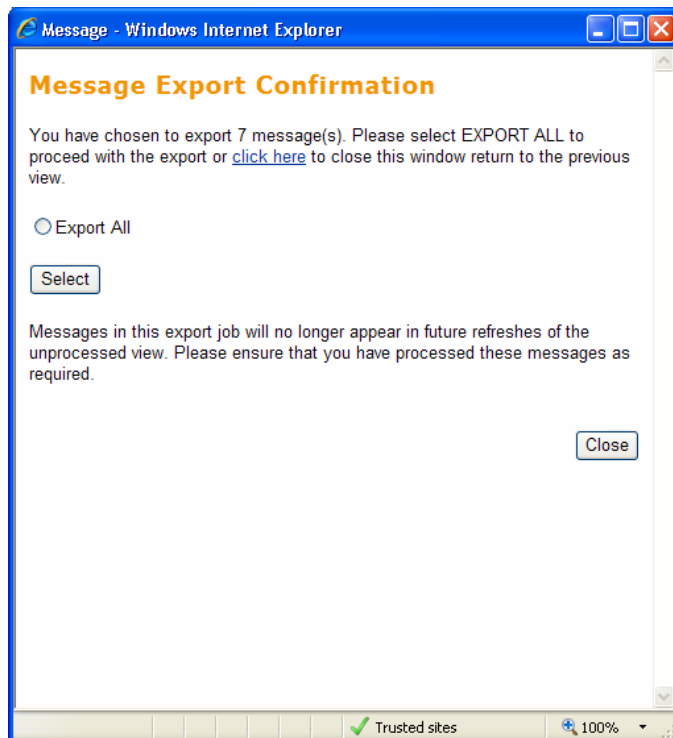

Put a dot in **Export All** and click **Select**.

SCREEN SHOT 3

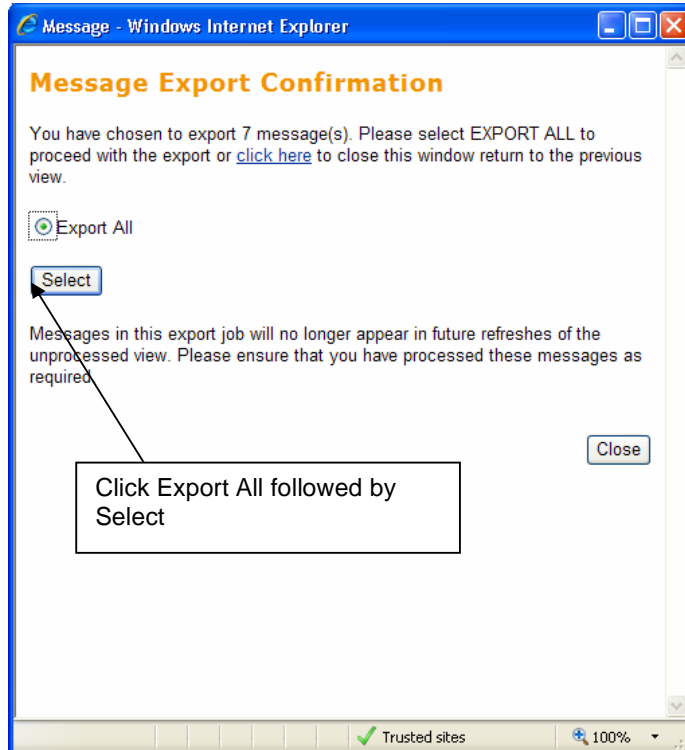

Next, a File Download message opens and you are asked if you want to open or save the file, click **Save**.

SCREEN SHOT 4

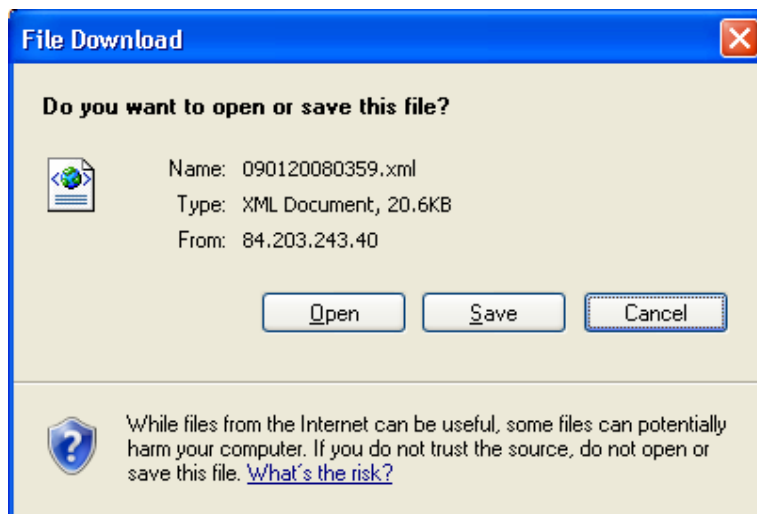

You must now choose where to save the file. The pick-up folder for GP Mac is **Jac** which is usually on your C-drive or perhaps a Server. We have entered the file name automatically for you, the date & time.xml so you don't need to change this. Click 'Save' to complete.

SCREEN SHOT 5

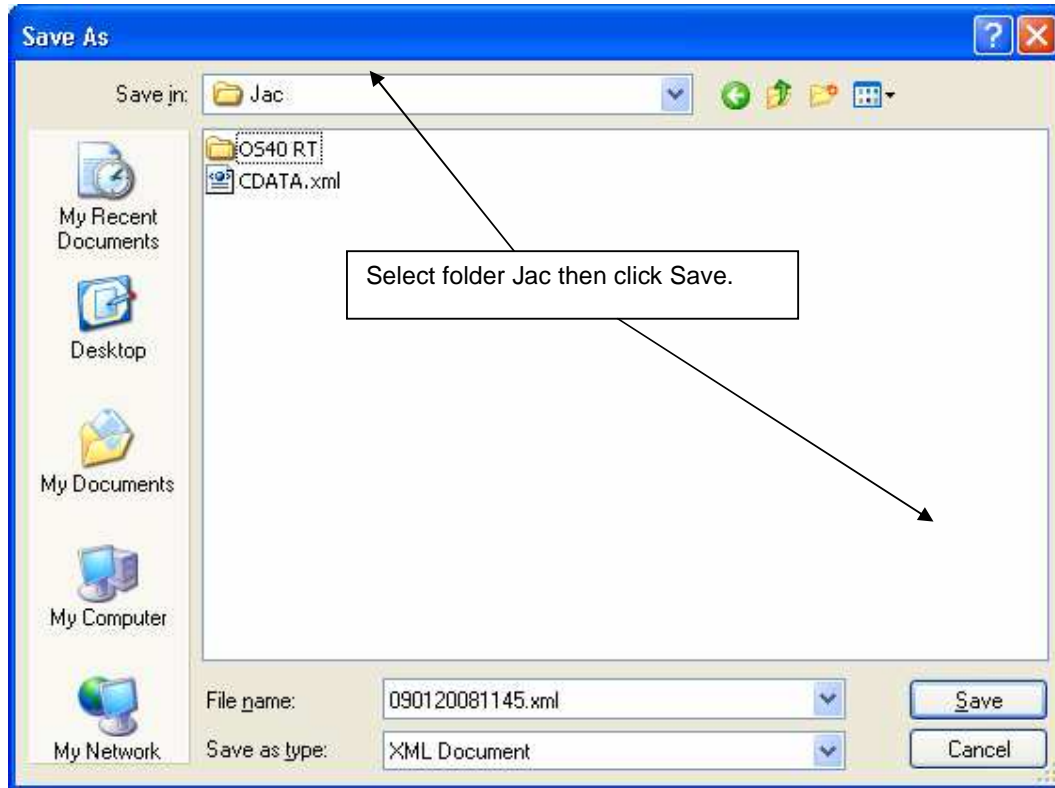

You may get a **Download Complete** message when the file has finished saving. Click **OK** to this and then close the Message Export Confirmation window by clicking on the 'X' at the top right hand corner. Note: after exporting the messages they will no longer be viewable in the 'Unprocessed Messages' view.

The results have now been exported to GP Mac but are not yet in the patient records. To complete this process open GP Mac and click on **'Main'** across the top menu, followed by **'Action'**. When the next (grey) window opens, click **'Action'** and select **'Input Results'** as shown in screen shot 6 below:

SCREEN SHOT 6

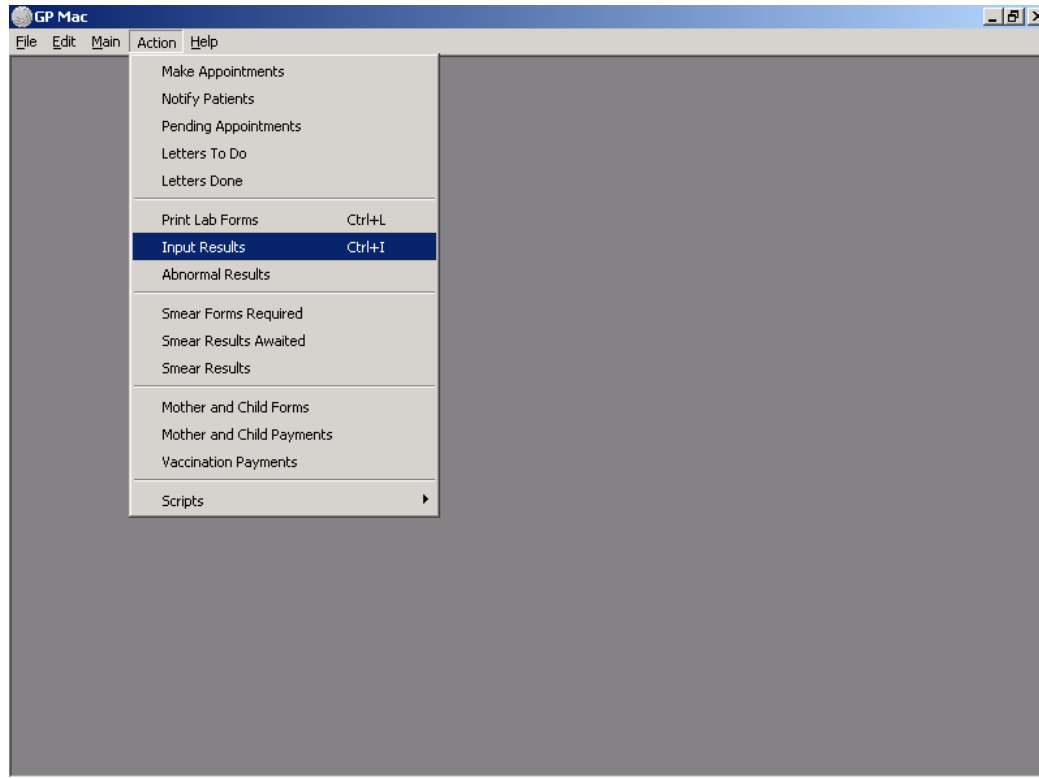

Next, click the 'Healthlink' button along the bottom row:

SCREEN SHOT 7

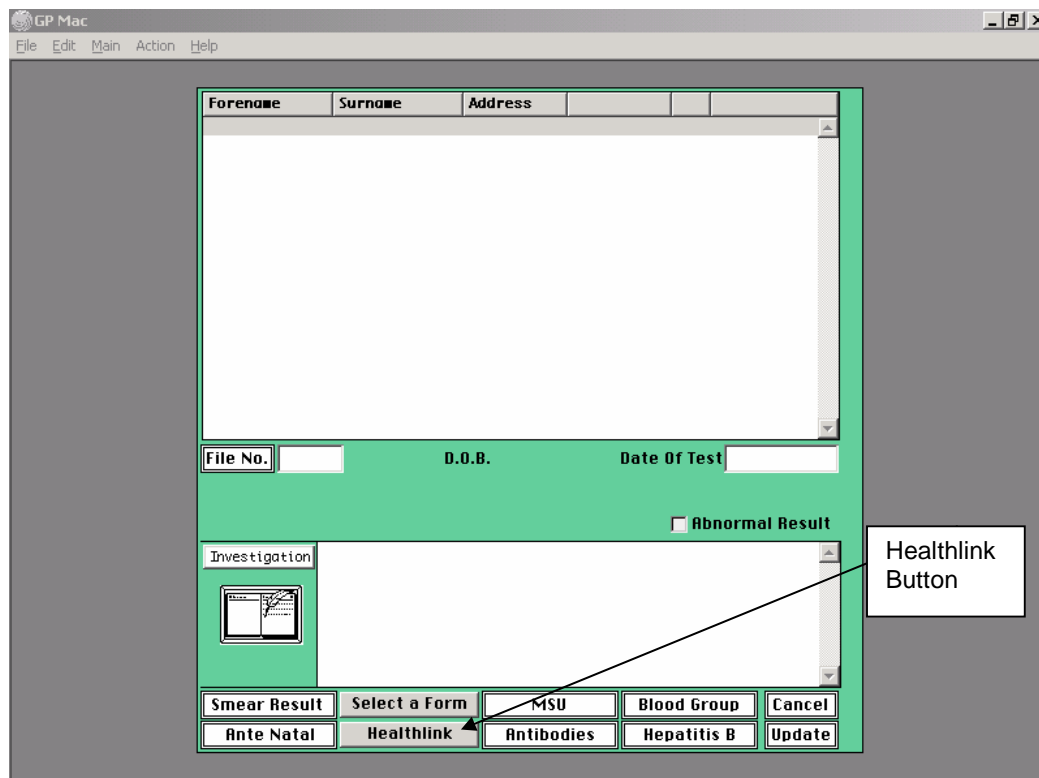

Click 'Load XML Doc' as shown below:

SCREEN SHOT 8

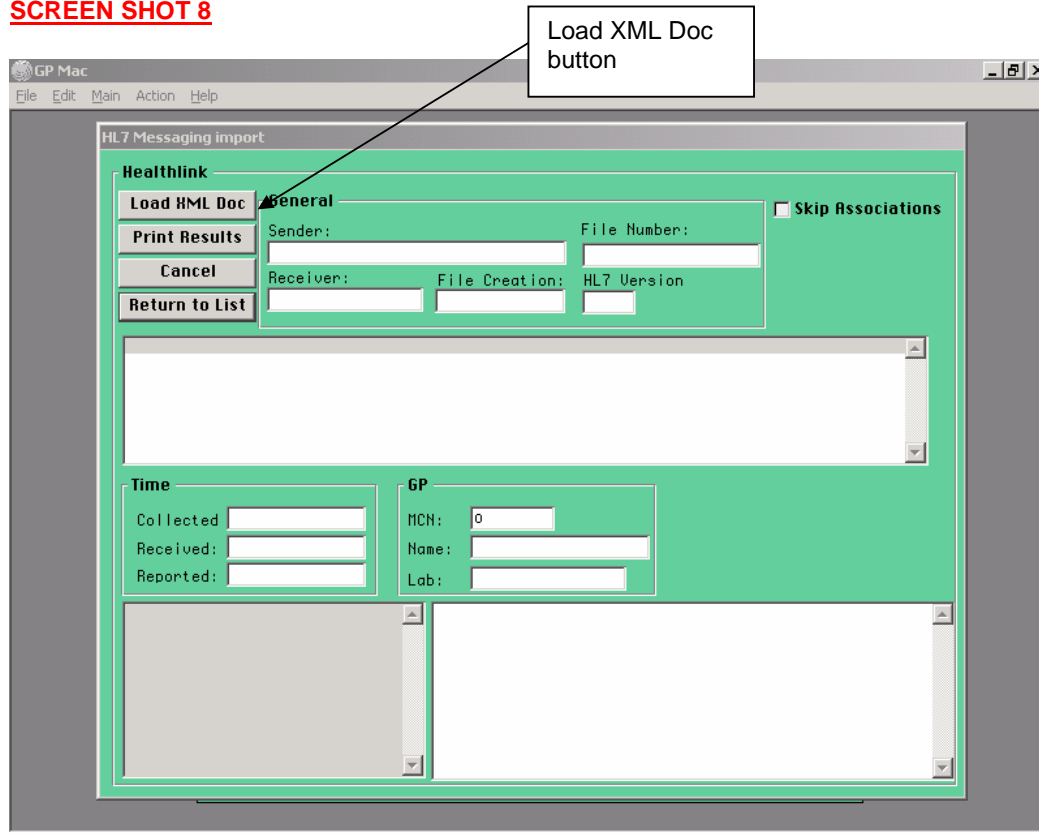

From here, locate the file that you have just saved from HealthlinkOnline. Select it and click 'Open'.

SCREEN SHOT 9

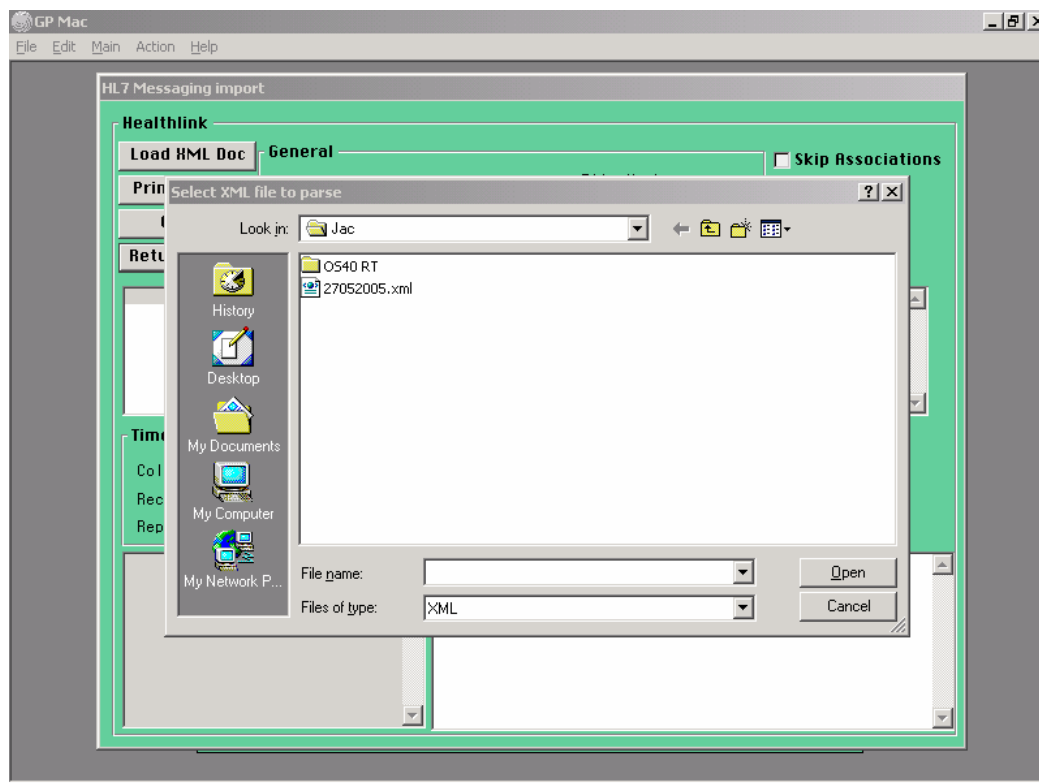

GP Mac will display a number of messages while it validates and processes the file for integration, some of them may be like these below:

SCREEN SHOT 10

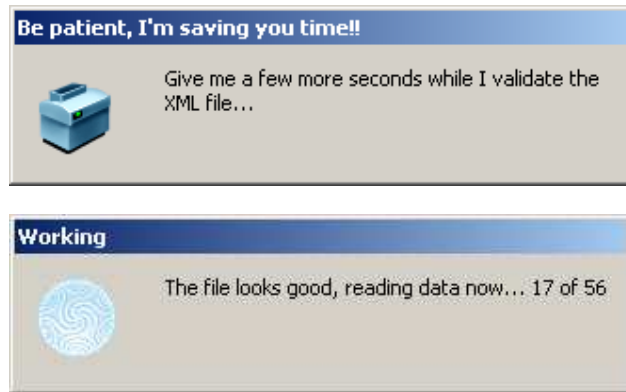

When the integration is complete, you will have a list of patient details on the screen as follows:

SCREEN SHOT 11

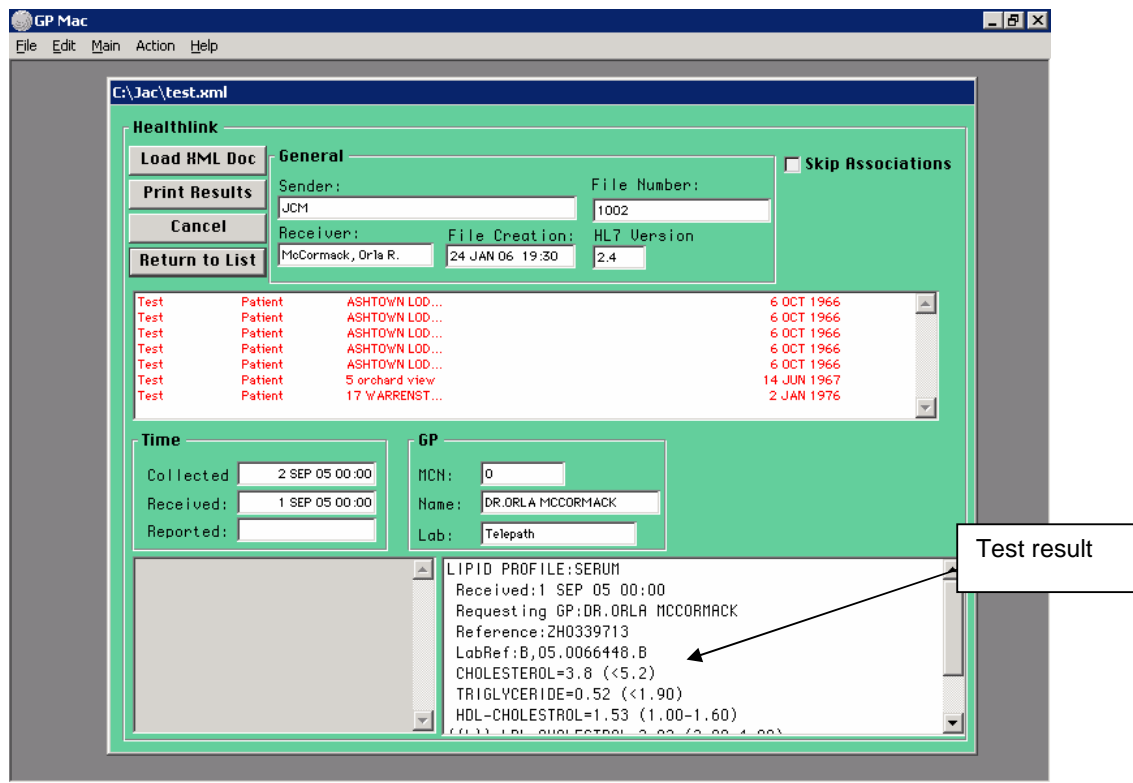

You can click on individual names and see their results in the bottom right section of the window. There is additional information given in the "General", "Time" and "GP" sections of the window. These are for informational purposes only. The information that will be saved to the patient's chart is located in the bottom right corner.

Next, click the 'Return to list' button, which will return you to the 'Input Results' window as shown in screen shot 12.

SCREEN SHOT 12

Forename	Surname	Address	Date Of Test
Patient	Test	ASHTOWN L...	6 OCT 1966
Patient	Test	ASHTOWN L...	6 OCT 1966
Patient	Test	ASHTOWN L...	6 OCT 1966
Patient	Test	ASHTOWN L...	6 OCT 1966
Patient	Test	ASHTOWN L...	6 OCT 1966
Patient	Test	5 orchard...	14 JUN 1967
Patient	Test	17 WARREN...	2 JAN 1976

File No. D.O.B. Date Of Test 2 SEP 05

Abnormal Result

Investigation: VITAMIN B12:SERUM
Received: 2 SEP 05 00:00
Requesting GP: DR. HAZEM KAHLOUT
Reference: 140858
LabRef: B,05.0066656.G
VITAMIN B12=289 (193-982)
Profile Comments: FASTING

Smear Result Select a Form MSU Blood Group Cancel
Ante Natal Healthlink Antibodies Hepatitis B Update

Update button

From here you must assign each result to a particular patient in the GP Mac database. Any results that appear in Red need to be assigned. Any results in Black are already assigned. You only need to assign a result to a patient once. Any further results will be automatically matched as GP Mac will have learned the patient's reference number for that lab and will be able to correlate subsequent results.

Once you have assigned all the results to patients you can click '**Update**' in the bottom right hand corner which will save the results to the patient charts.